

FORT MITCHELL

HOUSEHOLD SIZE 2000-2010

City	2000	2010
Edgewood	3.03	2.66
Independence	2.89	2.95
Villa Hills	2.78	2.56
Kenton Vale	2.74	2.44
Ryland Heights	2.73	2.84
Elsmere	2.71	2.78
Taylor Mill	2.71	2.52
Walton	2.67	2.81
Fairview	2.60	2.38
Ludlow	2.54	2.41
Erlanger	2.50	2.52
Bromley	2.45	2.41
Crescent Springs	2.40	2.45
Fort Wright	2.34	2.26
Covington	2.31	2.30
Lakeside Park	2.30	2.26
Fort Mitchell	2.29	2.34
Crestview Hills	2.26	2.07
Park Hills	2.08	2.19
Unincorporated	NA	NA
Kenton County Average	2.56	2.36

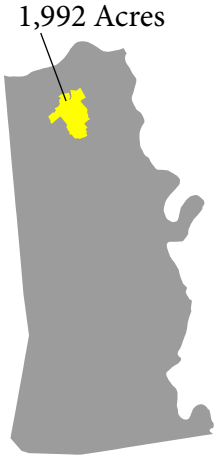

POPULATION

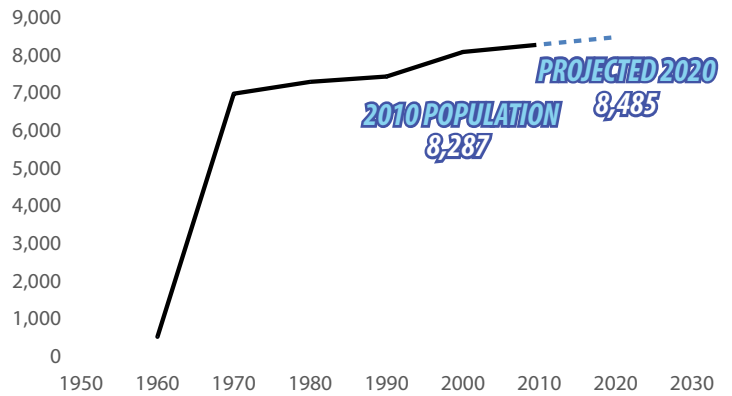

The population projection included above was produced using the Average Annual Absolute Change (AAAC) method. Census data are used in the calculation but are not an official census projection.

AGE AND GENDER

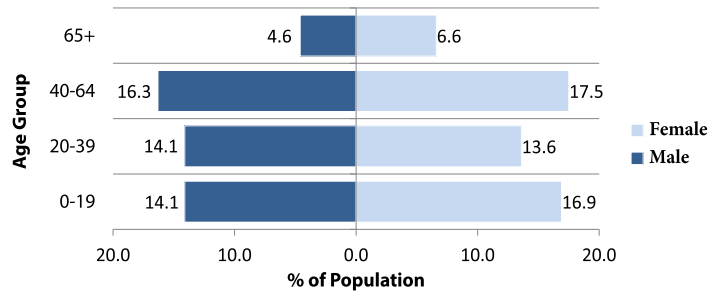

POPULATION BY RACE

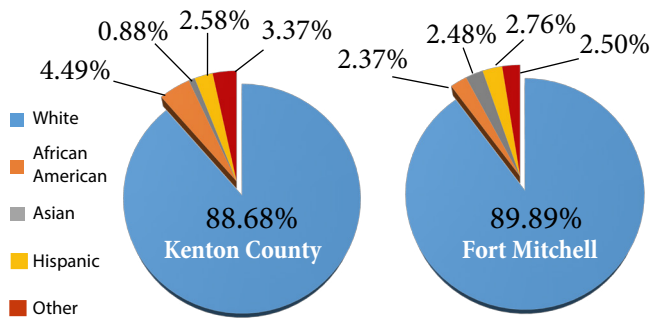

HOUSING

	2000	2010
Total Housing Units	3,751	3,702
Single Family	2,082	2,169
Multi-Family	1,669	1,533
Vacant Housing Units	214	259
Owner Occupied Housing Units	49.96%	49.78%
Median Value	\$151,700	\$198,600
Renter Occupied Units	44.14%	44.40%
Median Gross Rent	\$528	\$695
Median Household Income	\$46,335	\$56,475

EDUCATIONAL ATTAINMENT

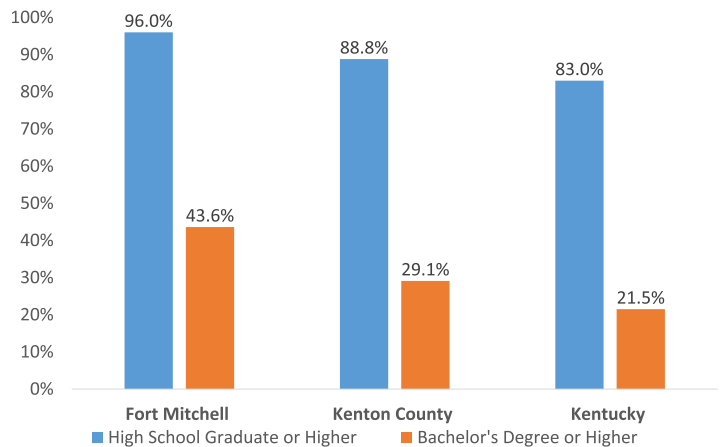

Percent of persons 25 or older from 2010-2014 American Community Survey

SOURCES

US Census Bureau | Kentucky State Data Center | www.fortmitchell.com
LINK-GIS | KYTC Traffic Count Reporting System

FORT MITCHELL

TREE CANOPY

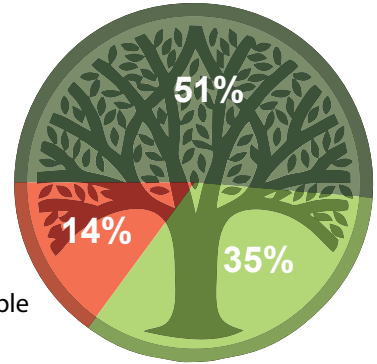

1,018 Acres of existing tree canopy

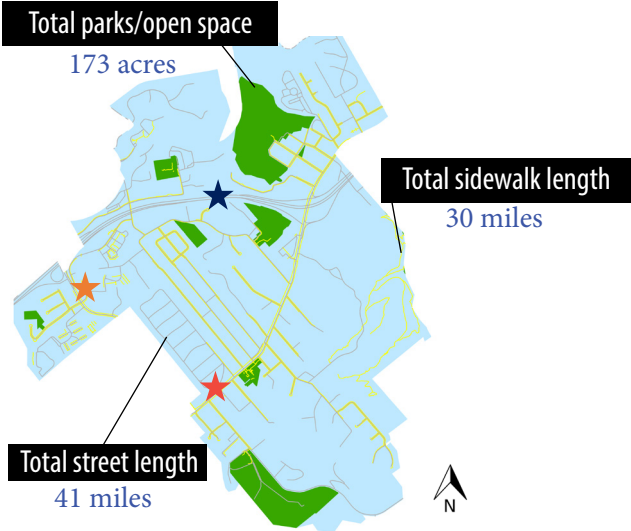

KEY TRAFFIC COUNTS

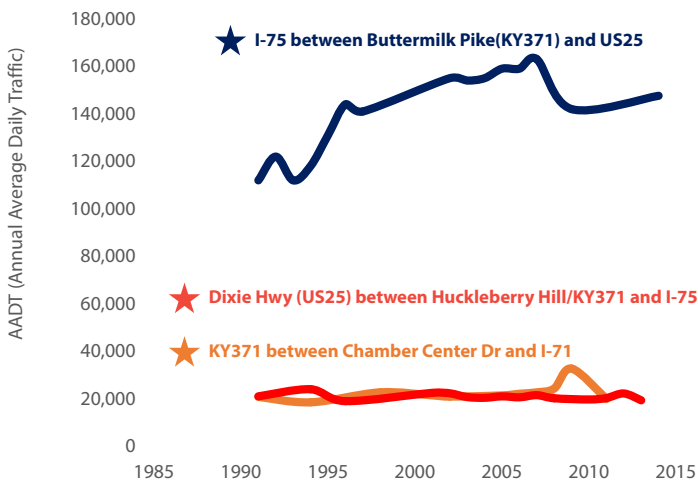

SOLAR POTENTIAL

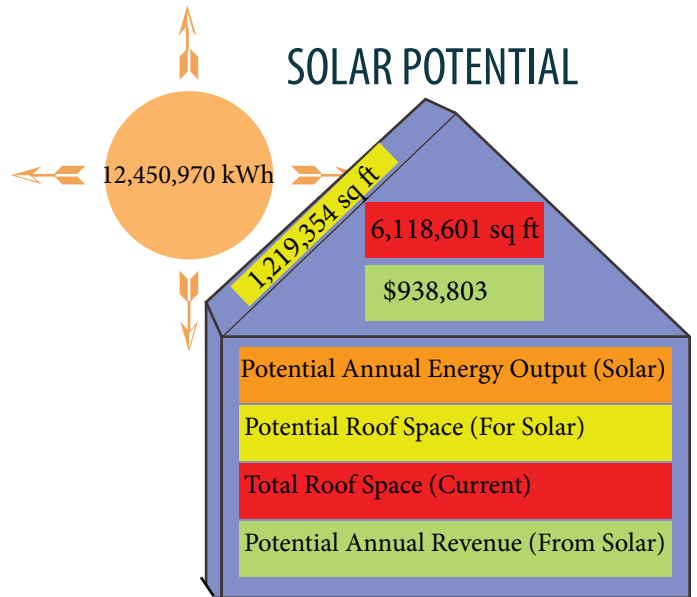

PERMITS REQUESTED

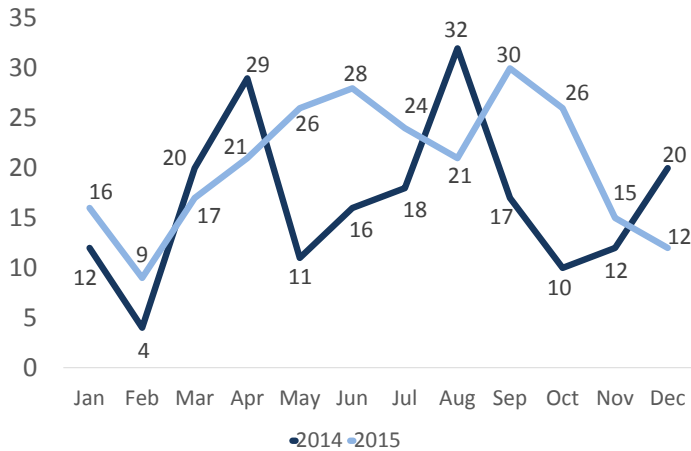

Data include building, zoning, electrical and HVAC permits

ZONING 2015

