

# TAYLOR MILL

## HOUSEHOLD SIZE 2000-2010

3,915 Acres

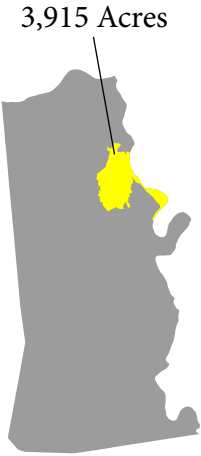

City	2000	2010
Edgewood	3.03	2.66
Independence	2.89	2.95
Villa Hills	2.78	2.56
Kenton Vale	2.74	2.44
Ryland Heights	2.73	2.84
Elsmere	2.71	2.78
<b>Taylor Mill</b>	<b>2.71</b>	<b>2.52</b>
Walton	2.67	2.81
Fairview	2.60	2.38
Ludlow	2.54	2.41
Erlanger	2.50	2.52
Bromley	2.45	2.41
Crescent Springs	2.40	2.45
Fort Wright	2.34	2.26
Covington	2.31	2.30
Lakeside Park	2.30	2.26
Fort Mitchell	2.29	2.34
Crestview Hills	2.26	2.07
Park Hills	2.08	2.19
Unincorporated	NA	NA
<b>Kenton County Average</b>	<b>2.56</b>	<b>2.36</b>

## POPULATION

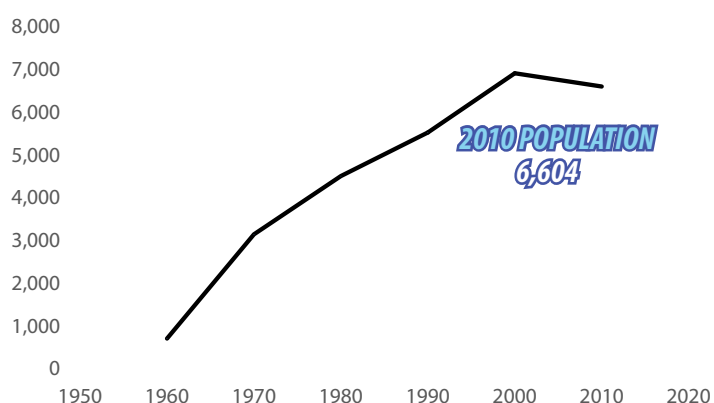

## AGE AND GENDER

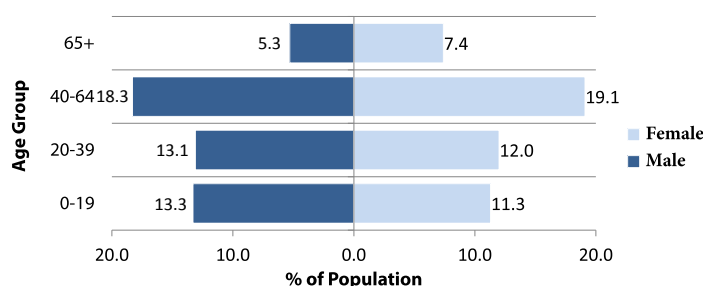

## POPULATION BY RACE

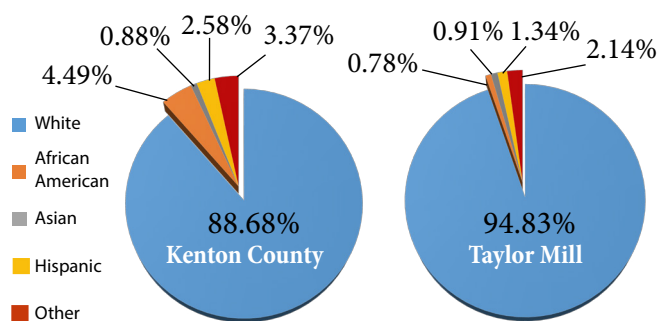

## HOUSING

	2000	2010
<b>Total Housing Units</b>	2,650	2,567
Single Family	2,193	1,992
Multi-Family	457	575
<b>Vacant Housing Units</b>	52	134
<b>Owner Occupied Housing Units</b>	2,029	1,996
Median Value	\$120,000	\$160,100
<b>Renter Occupied Units</b>	523	629
Median Gross Rent	\$698	\$762
<b>Median Household Income</b>	\$54,069	\$62,310

## EDUCATIONAL ATTAINMENT

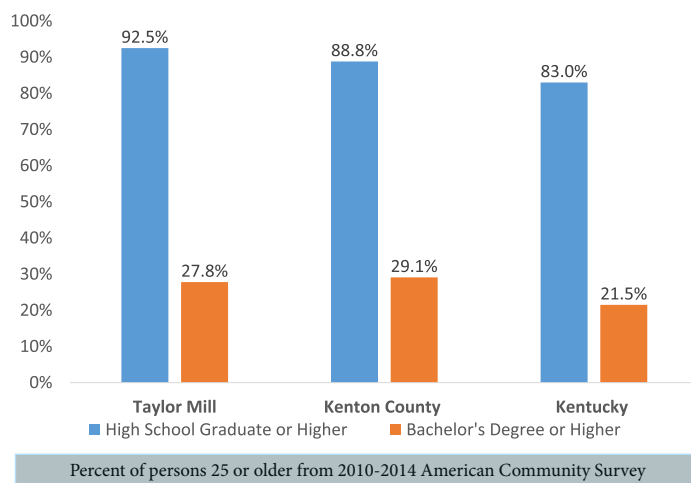

## SOURCES

US Census Bureau | Kentucky State Data Center | [www.taylormillky.gov](http://www.taylormillky.gov)  
LINK-GIS | KYTC Traffic Count Reporting System

# TAYLOR MILL

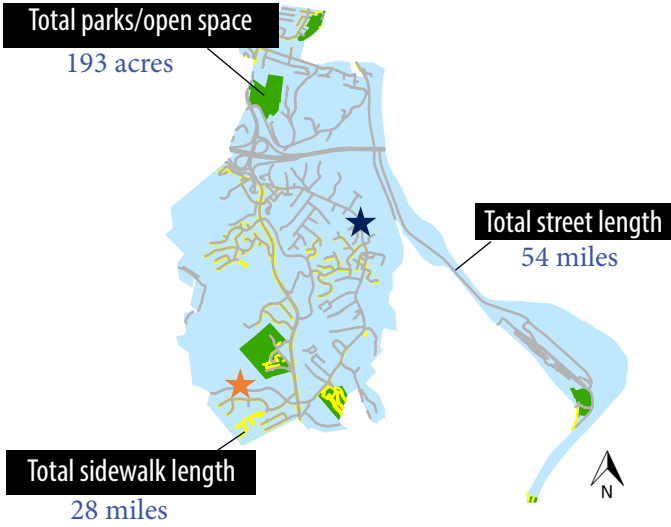

## TREE CANOPY

- Existing Canopy
- Possible Canopy
- Not Suitable

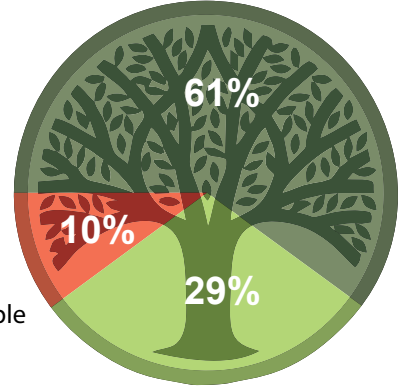

2,383 Acres of existing tree canopy

## KEY TRAFFIC COUNTS

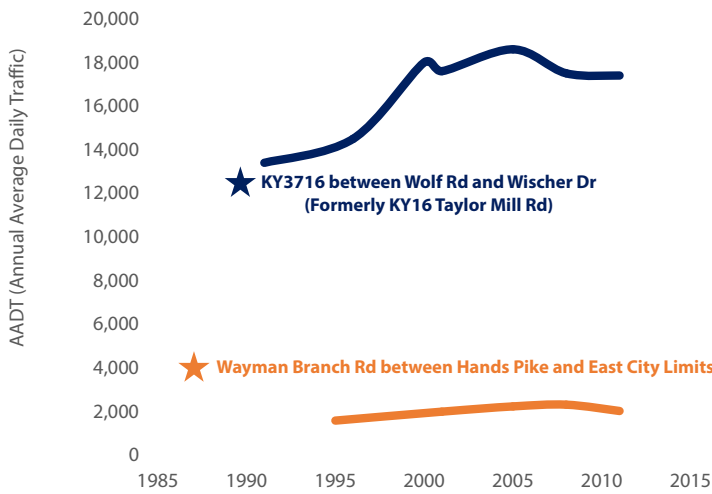

## SOLAR POTENTIAL

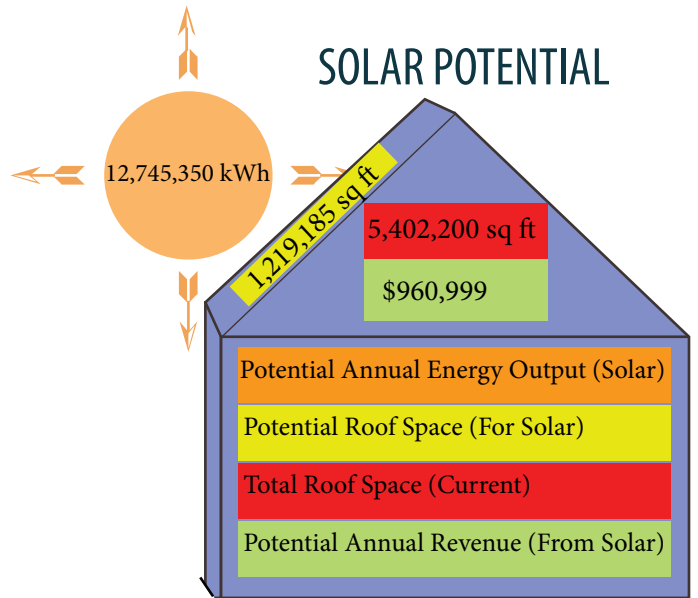

## PERMITS REQUESTED

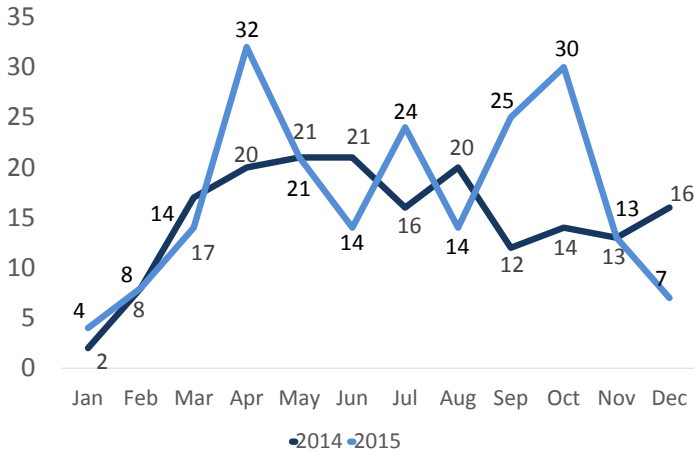

Data include building, zoning, electrical and HVAC permits

## ZONING 2015

