

VILLA HILLS

HOUSEHOLD SIZE 2000-2010

| City | 2000 | 2010 |
|------------------------------|-------------|-------------|
| Edgewood | 3.03 | 2.66 |
| Independence | 2.89 | 2.95 |
| Villa Hills | 2.78 | 2.56 |
| Kenton Vale | 2.74 | 2.44 |
| Ryland Heights | 2.73 | 2.84 |
| Elsmere | 2.71 | 2.78 |
| Taylor Mill | 2.71 | 2.52 |
| Walton | 2.67 | 2.81 |
| Fairview | 2.60 | 2.38 |
| Ludlow | 2.54 | 2.41 |
| Erlanger | 2.50 | 2.52 |
| Bromley | 2.45 | 2.41 |
| Crescent Springs | 2.40 | 2.45 |
| Fort Wright | 2.34 | 2.26 |
| Covington | 2.31 | 2.30 |
| Lakeside Park | 2.30 | 2.26 |
| Fort Mitchell | 2.29 | 2.34 |
| Crestview Hills | 2.26 | 2.07 |
| Park Hills | 2.08 | 2.19 |
| Unincorporated | NA | NA |
| Kenton County Average | 2.56 | 2.36 |

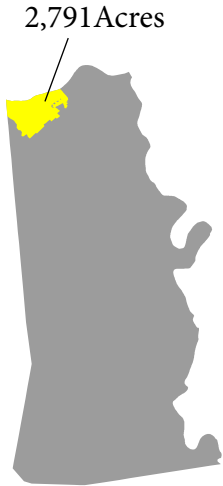

POPULATION

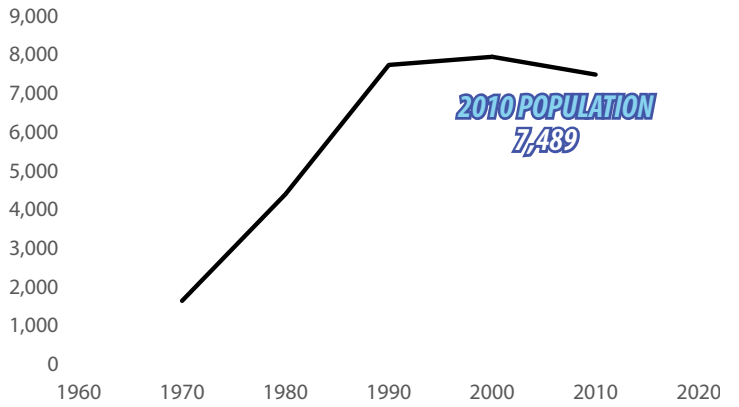

AGE AND GENDER

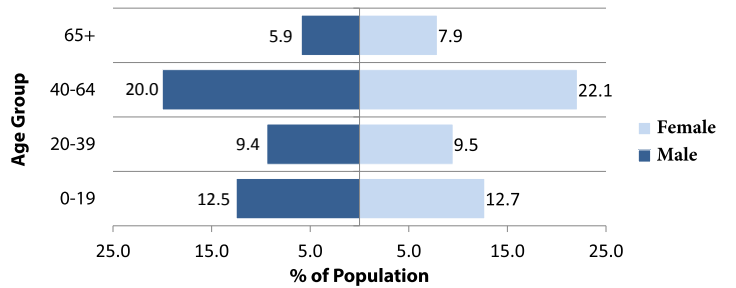

POPULATION BY RACE

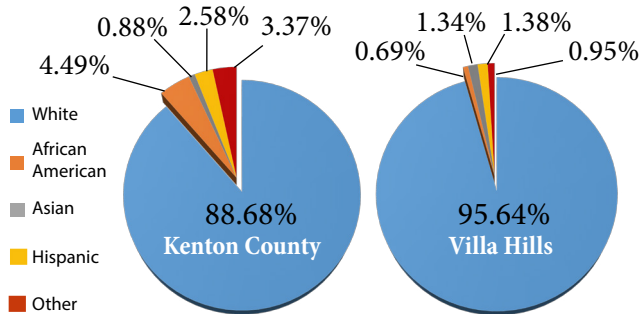

HOUSING

| | 2000 | 2010 |
|-------------------------------------|-----------|-----------|
| Total Housing Units | 2,891 | 2,962 |
| Single Family | 2,601 | 2,607 |
| Multi-Family | 290 | 355 |
| Vacant Housing Units | 47 | 128 |
| Owner Occupied Housing Units | 2,503 | 2,880 |
| Median Value | \$154,800 | \$192,200 |
| Renter Occupied Units | 305 | 358 |
| Median Gross Rent | \$667 | \$823 |
| Median Household Income | \$73,523 | \$87,342 |

EDUCATIONAL ATTAINMENT

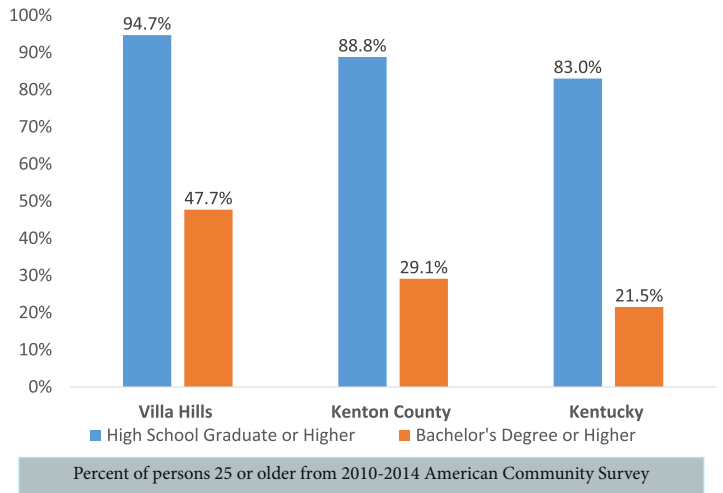

SOURCES

US Census Bureau | Kentucky State Data Center | www.villahillsky.org
LINK-GIS | KYTC Traffic Count Reporting System

VILLA HILLS

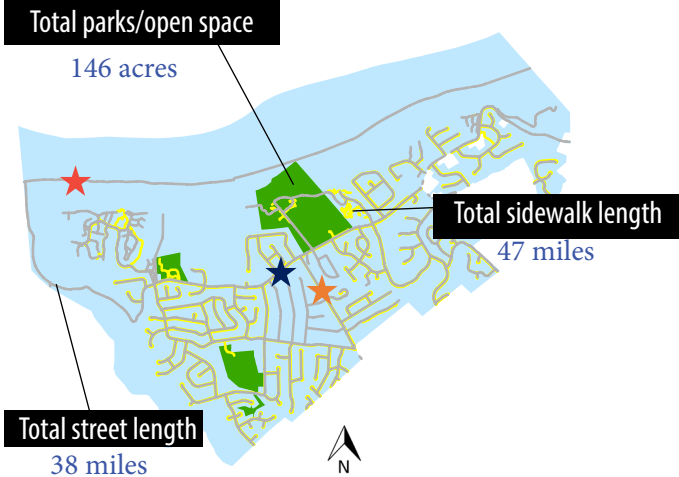

TREE CANOPY

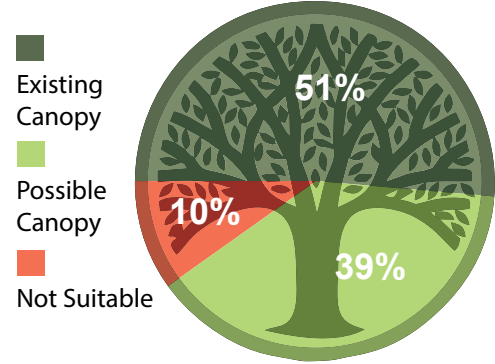

1,169 Acres of existing tree canopy

KEY TRAFFIC COUNTS

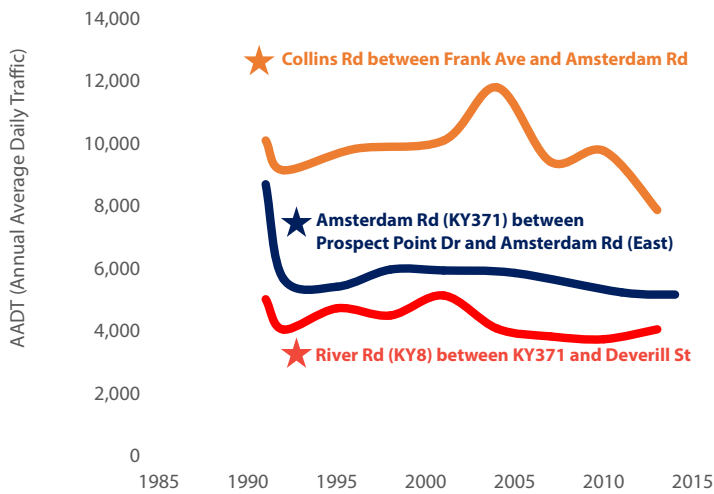

SOLAR POTENTIAL

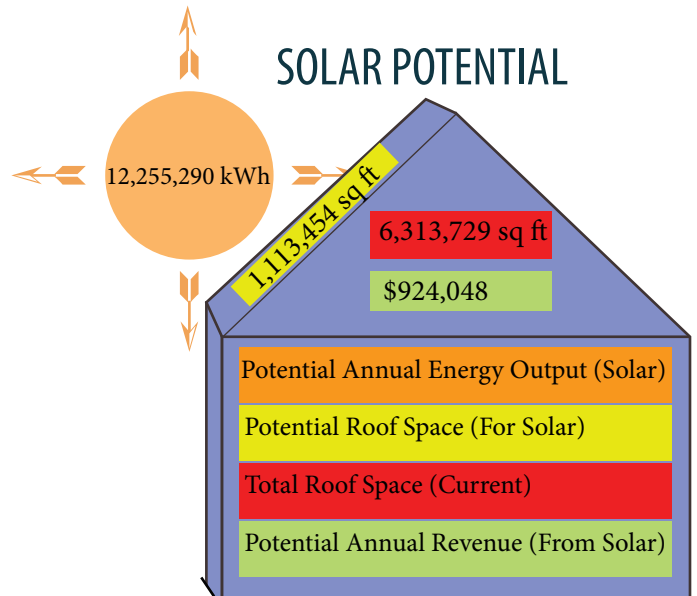

PERMITS REQUESTED

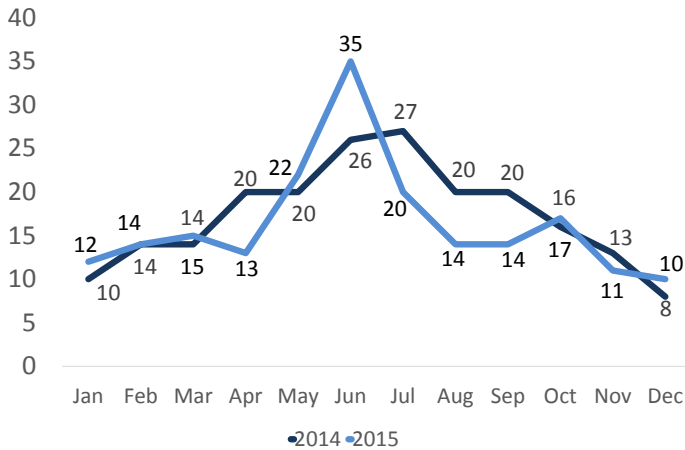

Data include building, zoning, electrical and HVAC permits

ZONING 2015

